

SC-9-61P3

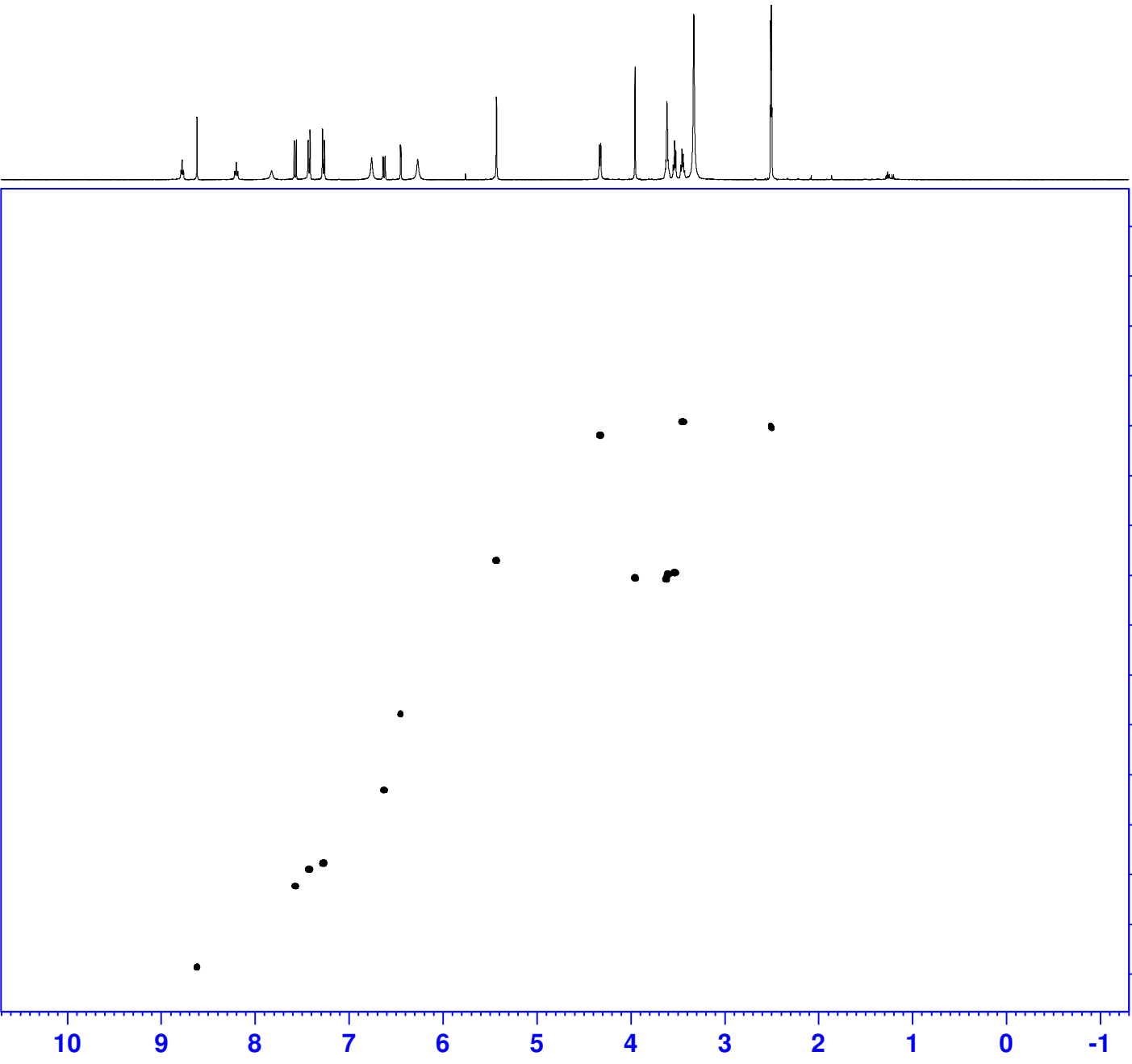
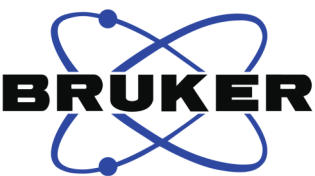

Current Data Parameters
NAME SC-9-61P3
EXPNO 12
PROCNO 1

F2 - Acquisition Parameters
Date_ 20230203
Time 5.48 h
INSTRUM spect
PROBHD z116098_0527 (1
PULPROG hsqcetdgsp.3
TD 1024
SOLVENT DMSO
NS 16
DS 32
SWH 4807.692 Hz
FIDRES 9.390024 Hz
AQ 0.1064960 sec
RG 212.93
DW 104.000 usec
DE 6.50 usec
TE 298.2 K
CNST2 145.0000000
D0 0.00000300 sec
D1 0.80000001 sec
D4 0.00172414 sec
D11 0.03000000 sec
D16 0.00020000 sec
D21 0.00360000 sec
IN0 0.00003010 sec
TDav 1
SFO1 400.2318822 MHz
NUC1 1H
P1 10.00 usec
P2 20.00 usec
P28 1000.00 usec
PLW1 16.02700043 W
SFO2 100.6454597 MHz
NUC2 13C
CPDPRG[2] garp4
P3 10.00 usec
P14 500.00 usec
P31 2119.00 usec
PCPD2 80.00 usec
PLW0 0 W
PLW2 80.98200226 W
PLW12 1.26530004 W
SPNAM[3] Crp60,0.5,20.1
SPOAL3 0.500
SPOFFS3 0 Hz
SPW3 12.37300014 W
SPNAM[18] Crp60_xfilt.2
SPOAL18 0.500
SPOFFS18 0 Hz
SPW18 2.38360000 W
GPNAM[1] SMSQ10.100
GPZ1 80.00 %
GPNAM[2] SMSQ10.100
GPZ2 20.10 %
P16 1000.00 usec

F1 - Acquisition parameters
TD 256
SFO1 100.6455 MHz
FIDRES 129.775742 Hz
SW 165.048 ppm
FnMODE Echo-Antiecho

F2 - Processing parameters
SI 1024
SF 400.2300000 MHz
WDW QSINE
SSB 2
LB 0 Hz
GB 0
PC 1.40

F1 - Processing parameters
SI 1024
MC2 echo-antiecho
SF 100.6379135 MHz
WDW QSINE
SSB 2
LB 0 Hz
GB 0